**TOTHILL STREET AND MONKTON ROAD, MINSTER – INTERACTIVE SIGNS
– Member Highway Fund Scheme
RESULTS OF CONSULTATION**

To: **Thanet Joint Transportation Board, 15th March 2012**

Main Portfolio Area: **KCC – Enterprise and Environment**

By: **Director of Highways, Kent County Council**

Classification: **Unrestricted**

Ward: **Thanet Villages** Division: **Birchington and Villages**

Summary: **The report summarises the results of the consultation for proposed interactive signs in Tothill Street and Monkton Road, Minster.**

For Decision

1.0 Introduction and Background

- 1.1 Kent County Council (KCC) is proposing the introduction of interactive signs in Tothill Street, twenty metres north of its junction with Hill House Drive and Monkton Road, twenty four metres west of the western boundary of number 137.
- 1.2 Residents in Minster have raised concerns regarding vehicle speeds in the area. Interactive signs have therefore been recommended to inform drivers who are travelling too quickly that they are entering the built up area of Minster, and should adjust their speed accordingly.
- 1.3 The principal scheme aim is to improve safety by advising drivers that they are entering the village, and should, therefore, slow down.
- 1.4 A crash analysis was carried out in Monkton Road and Tothill Street to ascertain if a crash record is present. Monkton Road was surveyed from its junction with Sheriff's Court Lane to its junction with Tothill Street (a distance of 1,500 metres) and Tothill Street was surveyed from the access to Minster cemetery to its junction with Monkton Road (a distance of 870 metres). In the last three years one slight injury crash was reported in Monkton Road (near the junction with Prospect Road) and two slight injury crashes were reported in Tothill Street, however this does not represent a crash pattern within either road.

2.0 Summary of consultation response

- 2.1 Scheme proposals were prepared and scheme consultations were carried out at the beginning of February. The scheme proposals may be seen in Annex 1.
- 2.2 The consultation period ran for 2 weeks, from 1st February to 17th February 2012. Letters were delivered to all residents in the immediate area. Additionally the Parish Council, County and District councillors were sent consultation packs via post.
- 2.3 Several residents responded to the consultation to register their support for the scheme, however we have also received many comments about the proposed sign location in Monkton Road. The two main concerns were making sure that the interactive sign was

not sited directly in front of resident's properties, and secondly moving the sign closer to Monkton village in the vicinity of Hoo Farm.

2.4 Residents in the Hoo Farm area were worried that they would not receive any benefit from the new sign if it was to be sited near 137 Monkton Road as proposed. Our consultants at Jacobs who designed the scheme advised that there are limited places to locate the sign near the dwellings of Hoo Farm. Additionally, this would involve placing the sign at least 330 metres further away from the proposed site, this would likely reduce the signs effectiveness for the more urban part of Monkton Road, as drivers would have already passed the sign.

2.5 A copy of the consultation responses will be available at the JTB meeting.

3.0 Financial

3.1 The scheme will cost £7,544 to implement. This will include the cost of the signs themselves and electrical connections. Kent County Councillor Charles Hibberd has chosen to use some of his Member Highway Fund allocation to progress and construct this scheme.

4.0 Recommendation

4.1 Funding is to be fully delivered by Charles Hibberd and based on the results of the consultation it is recommended that the scheme proceed. A decision needs to be agreed with the board to either locate the sign as proposed in Monkton Road or place it closer to Monkton as outlined in item 2.5 of this report.

Contact Officer:	<i>Ryan Shiel, Traffic Engineer 08458 247 800</i>
Reporting to:	<i>Andy Corcoran, Traffic Schemes and Member Highway Fund Manager</i>

Annex List

<i>Annex 1</i>	<i>Scheme Proposals / Plans</i>
----------------	---------------------------------

Annex 1 – Scheme Proposals / Plans

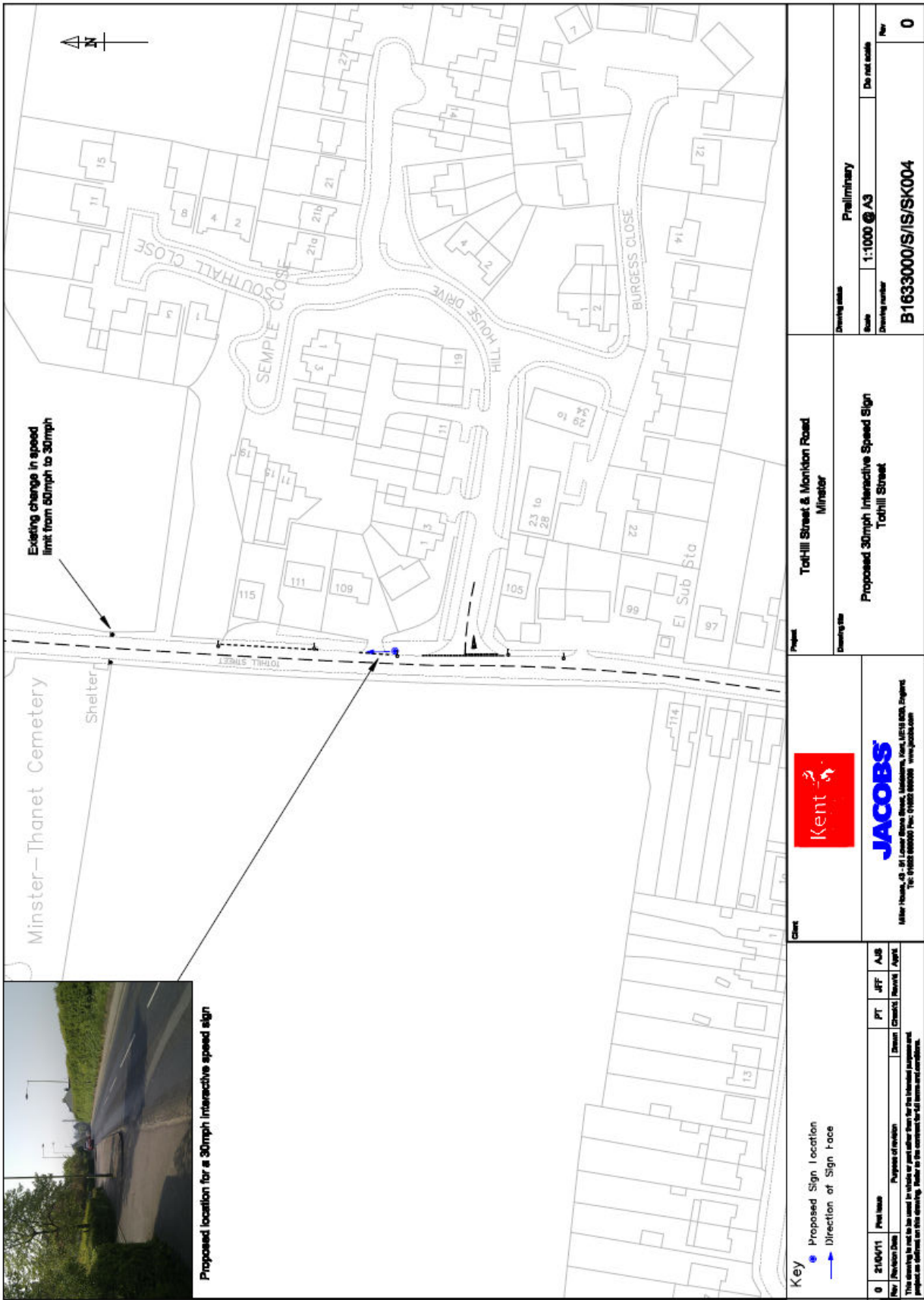

0	21/04/11	Final Issue	Purpose of revision	PT	JFT	AJB
Rev / Revision Date				Checked	Reviewed	Approved

This drawing is not to be used in whole or part other than for the intended purpose and project as defined on the drawing. Refer to the contract for all terms and conditions.

Key

- Proposed Sign Location
- Direction of Sign Face

Client



JACOBS

Miller House, 45, St James Street, London, EC1A 1BB, England
Tel: 0203 006000 Fax: 0203 006008 www.jacobs.com

Project
Tot Hill Street & Monkton Road
Minster

Drawing title
Proposed 30mph Interactive Speed Sign
Tot Hill Street

Drawing status
Preliminary

Scale
1:1000 @ A3

Drawing number
B1633000/S/IS/SK004



Do not scale
New

Rev
0

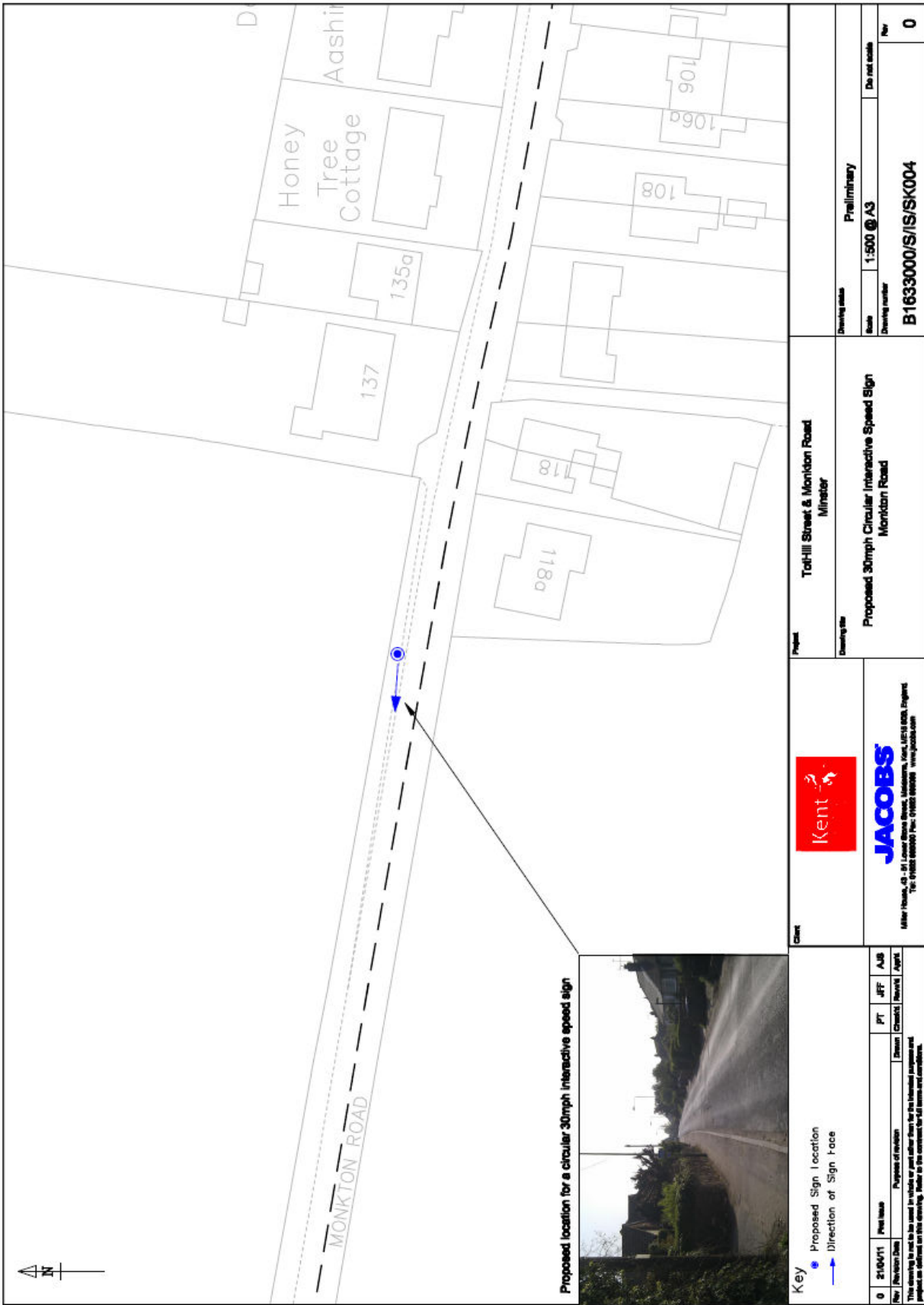
Annex 1 – Scheme Proposals / Plans



Proposed location for a circular 30mph interactive speed sign

			
Client Kent		Client JACOBS Miller House, 45 Lower Green Street, Maidstone, Kent, ME14 5SE, England Tel: 01622 666001 Fax: 01622 666008 www.jacobson.com	
Project Tonhill Street & Monkton Road Minster		Drawing title Proposed 30mph Circular Interactive Speed Sign Monkton Road	
Drawing status Preliminary		Drawing number B1633000/IS/IS/SK004	
Scale 1:500 @ A3		Do not scale Rev 0	
Key ● Proposed Sign Location → Direction of Sign Face	Rev / Revision Date 0 / 21/04/11	Drawn / Checked / Approved JEF / JEF / AJS	Purpose of revision Reason / Checked / Approved AJS / AJS / AJS
This drawing is not to be used in whole or in part for any other than the intended purpose and project as defined on this drawing. Refer to the contract for all terms and conditions.			